

# IT'S NOT UNUSUAL

# 192

Arranged by GLENN OSSER

Words and Music by GORDON MILLS and LES REED

## 1<sup>st</sup> E<sup>b</sup> ALTO SAX

BRIGHT 4 BEAT

-2-  
1st E<sup>b</sup> ALTO SAX

PLAY

**F** *SOLI*  
*mf*

**G**

**H** *TUTTI*

**I** *SOLI*  
*mf*

*TUTTI*

*NO VIS.*

*ff*

# IT'S NOT UNUSUAL

# 192

Arranged by GLENN OSSER

Words and Music by GORDON MILLS and LES REED

**3RD E♭ ALTO SAX**

**3RD BRIGHT 4 BEAT**

**A**

**B**

**C**

**D**

**E**

-2-  
3RD E♭ ALTO SAX

PLAY

SOLI

*mf*

TUTTI

*f*

SOLI

*mf*

NO VIB.

*ff*

INTERNATIONAL HIT Series for Stage Band

# IT'S NOT UNUSUAL

# 192

Arranged by GLENN OSSER

Words and Music by GORDON MILLS and LES REED

## 2<sup>ND</sup> B<sup>B</sup> TENOR SAX

BRIGHT 4 BEAT

The musical score is written for a 2nd Bb Tenor Saxophone in a bright 4-beat style. It consists of five sections labeled A through E:

- Section D:** Continues the melodic and bass lines from the previous sections.

-2-  
2ND BB TENOR SAX

PLAY

# IT'S NOT UNUSUAL

# 192

Arranged by GLENN OSSER

Words and Music by GORDON MILLS and LES REED

## 4<sup>TH</sup> B<sup>B</sup> TENOR SAX

BRIGHT 4 BEAT

**A**

**B**

**C**

*SOLI*

**D**

**E**

*TUTTI*

**E**

- 2 -  
4TH B♭ TENOR SAX

2.

**F** SOLI  
mf

**G**

**F** TUTTI  
f

**F** SOLI  
mf

TUTTI  
f

NO VIB.

INTERNATIONAL HIT Series for Stage Band

# IT'S NOT UNUSUAL

# 192

Arranged by GLENN OSSER

Words and Music by GORDON MILLS and LES REED

**5th E<sup>b</sup> BARITONE SAX**

*BRIGHT 4 BEAT*

**A**

**B**

**C**

*SOLI*

**D**

**E**

-2-  
5 $\frac{1}{2}$  E $\flat$  BARTONE SAX

2

**F** *SOLI*  
*mf*

**G**

**H** *TUTTI*  
*f*

**I** *SOLI*  
*mf*  
*TUTTI*  
*f*

*NO VIB.*  
*f*

INTERNATIONAL HIT Series for Stage Band

# IT'S NOT UNUSUAL

# 192

Arranged by GLENN OSSER

Words and Music by GORDON MILLS and LES REED

## 1<sup>ST</sup> TROMBONE

BRIGHT 4 BEAT

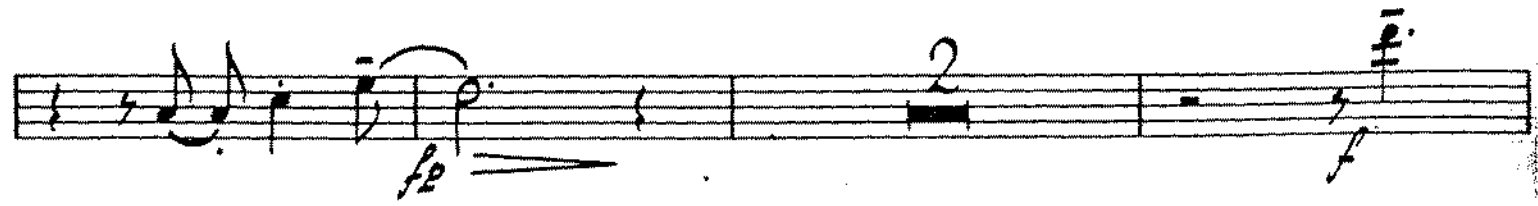
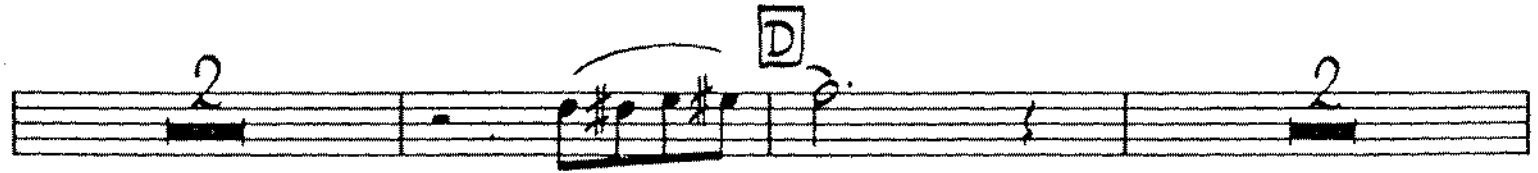
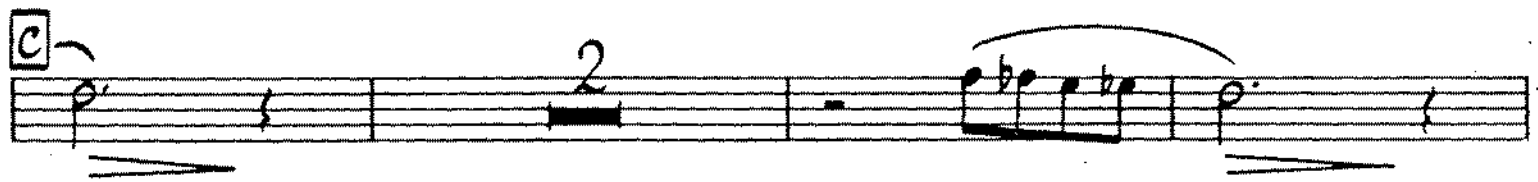
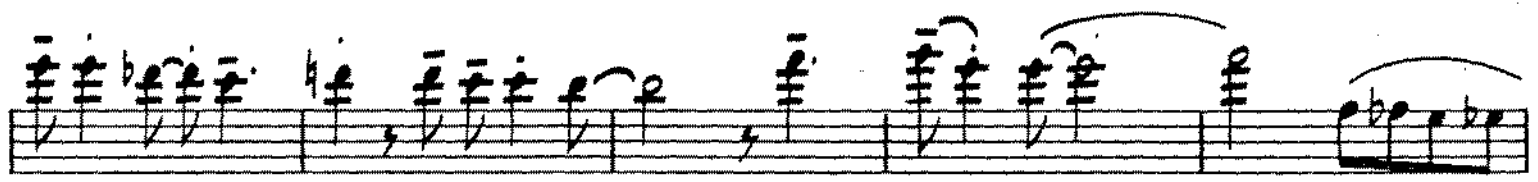
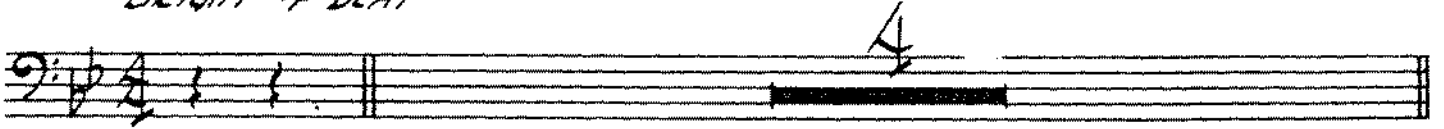

-2-  
1<sup>ST</sup> TROMBONE

**E** *SOLI*

*TUTTI*

*fp* *fp*

**F**

**G**

*fp* **3**

**H**

**I** **4**

*NO VIB.* *fp*

INTERNATIONAL HIT Series for Stage Band

# IT'S NOT UNUSUAL

# 192

Arranged by GLENN OSSER

Words and Music by GORDON MILLS and LES REED

## 2<sup>ND</sup> TROMBONE

BRIGHT 4 BEAT

**A** *SOLI*  
*mf*

**B** *TUTTI*

**C**

**D**

-2-  
2<sup>ND</sup> TRUMPONE

SOLI

TUTTI

Eleventh staff of music, featuring a treble clef and a key signature of one flat. It contains a melodic line with various note values and rests.

NO VIB.

Twelfth staff of music, featuring a treble clef and a key signature of one flat. It contains a melodic line with various note values and rests.

INTERNATIONAL HIT Series for Stage Band

# IT'S NOT UNUSUAL

# 192

Arranged by GLENN OSSER

Words and Music by GORDON MILLS and LES REED

## 3<sup>RD</sup> TROMBONE

BRIGHT 4 BEAT

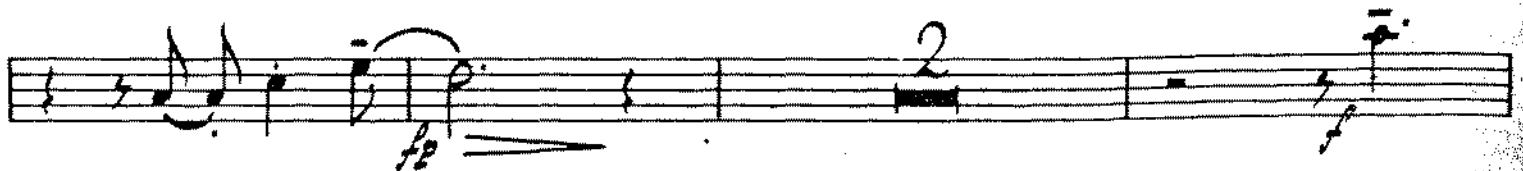
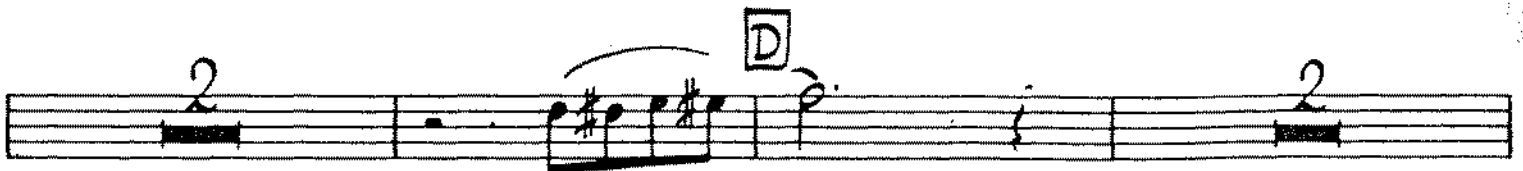
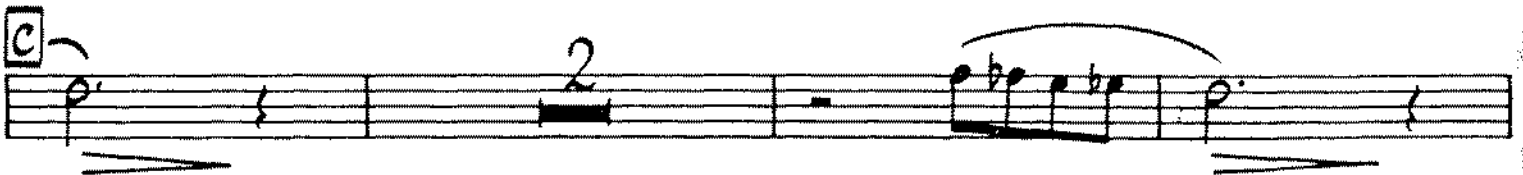
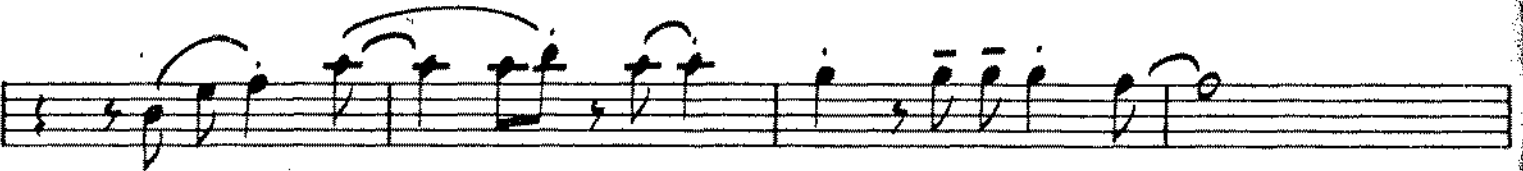

-2-  
3<sup>RD</sup> TROMBONE

**E**  
SOLI

TUTTI

*fp* >

**F**

**G**

*fp* >

**A**

**I**

NO VIB.

INTERNATIONAL HIT Series for Stage Band

# IT'S NOT UNUSUAL

# 192

Arranged by GLENN OSSER

Words and Music by GORDON MILLS and LES REED

4<sup>th</sup> TROMBONE

BRIGHT 4 BEAT

4

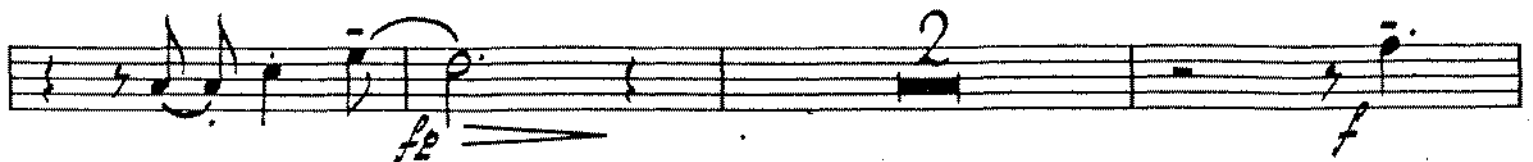
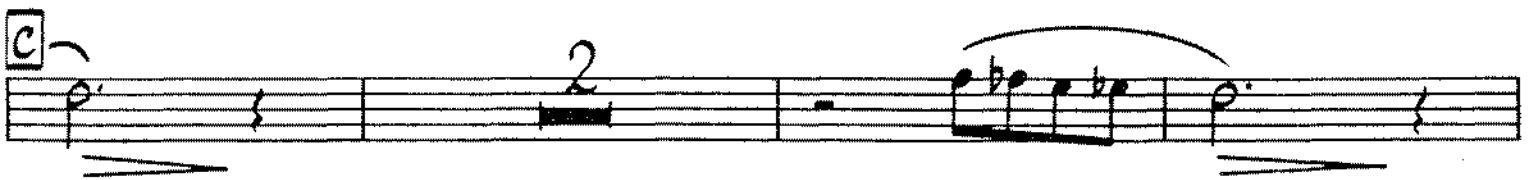
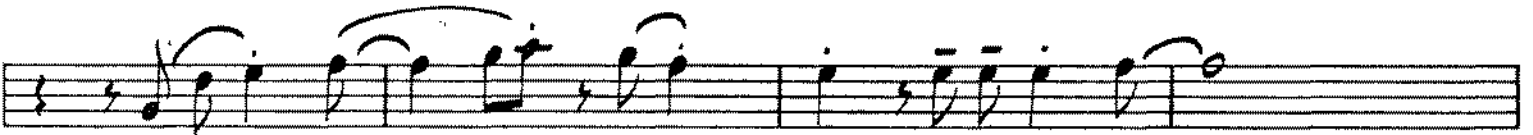
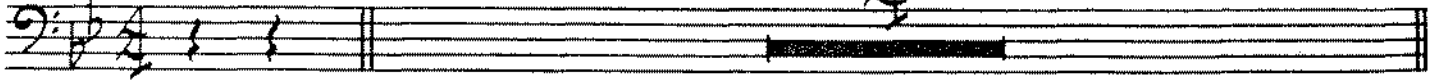

-2-  
HRL TROMBONE

SOLI

TUTTI

INTERNATIONAL HIT Series for Stage Band

# IT'S NOT UNUSUAL

# 192

Arranged by GLENN OSSER

Words and Music by GORDON MILLS and LES REED

TUBA

BRIGHT 4 BEAT

A

B

C

D

# IT'S NOT UNUSUAL

# 192

Arranged by GLENN OSSER

Words and Music by GORDON MILLS and LES REED

## 1<sup>ST</sup> B<sup>b</sup> TRUMPET

BRIGHT + BEAT

4

A

SOLI

*mf*

B

TUTTI

C

2

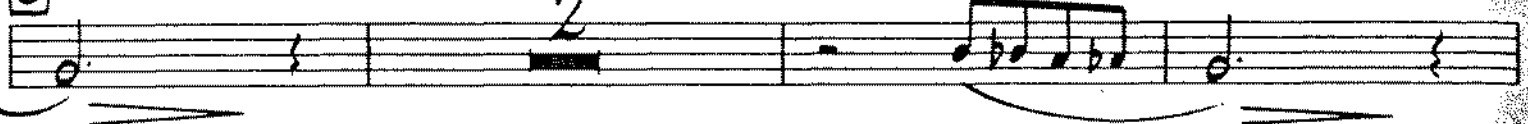

2

D

2

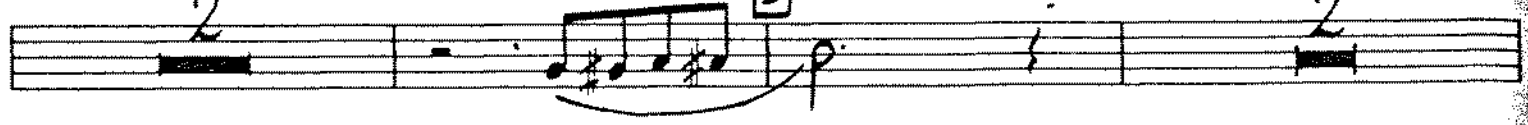

2

*f*

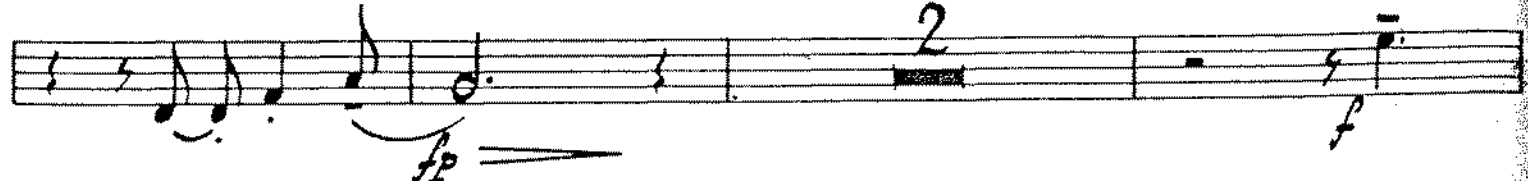

-2-  
1<sup>st</sup> B<sup>b</sup> TRUMPET

INTERNATIONAL HIT Series for Stage Band

# IT'S NOT UNUSUAL

# 192

Arranged by GLENN OSSER

Words and Music by GORDON MILLS and LES REED

## 2<sup>ND</sup> B<sup>B</sup> TRUMPET

BRIGHT 4 BEAT

**A**

*SOLI*

*mf*

**B**

*TUTTI*

**C**

**D**

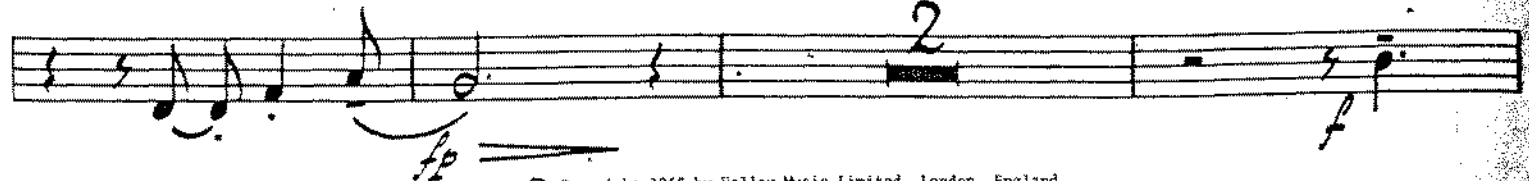

-2-  
2<sup>ND</sup> B<sup>B</sup> TRUMPET

INTERNATIONAL HIT Series for Stage Band

# IT'S NOT UNUSUAL

# 192

Arranged by GLENN OSSER

Words and Music by GORDON MILLS and LES REED

## 3<sup>RD</sup> B<sup>B</sup> TRUMPET

BRIGHT 4 BEAT

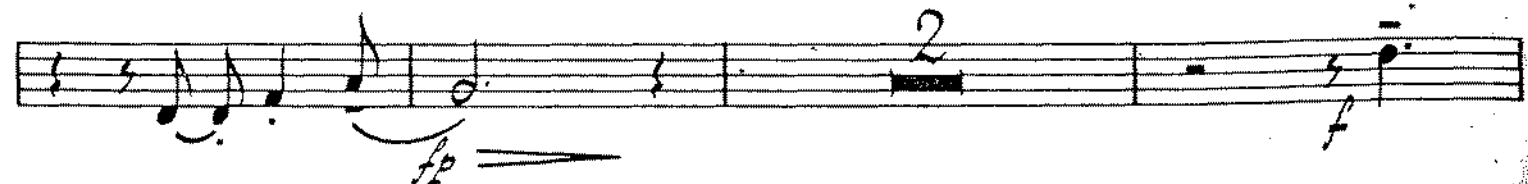
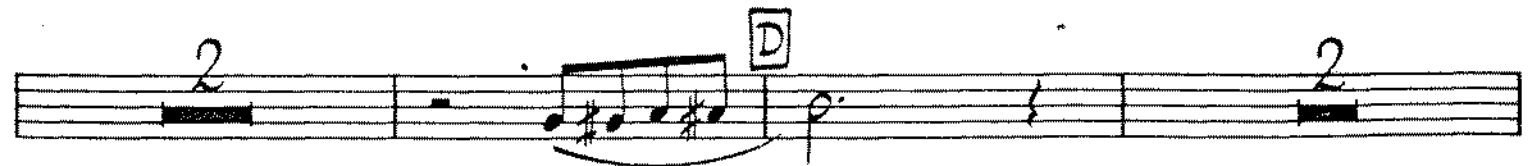
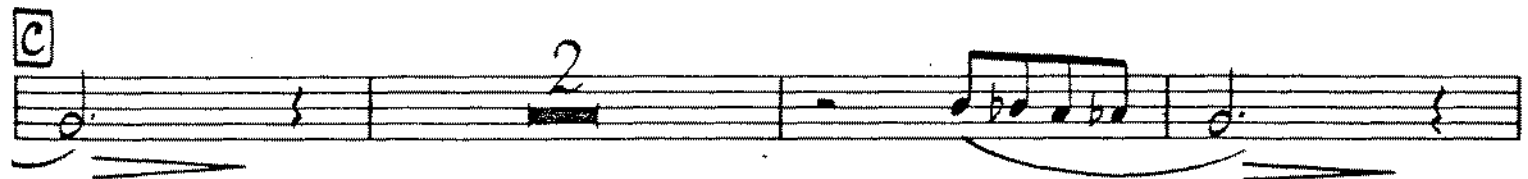
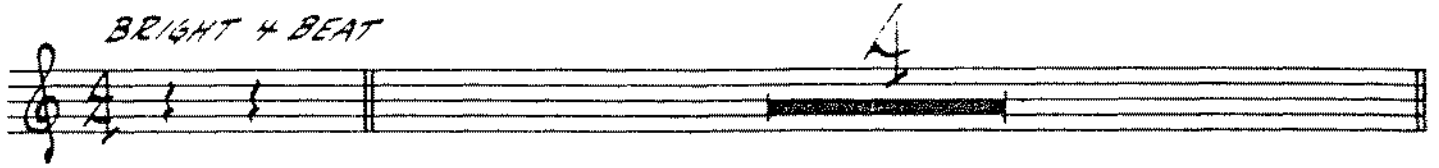

-2-  
3RD B♭ TRUMPET

**E**

5 6

*fp* *fp*

**F**

2

**G**

2 2

*fp* 3

**H**

*f*

*f*

**I**

4

NO VIB. *fp*

INTERNATIONAL HIT Series for Stage Band

# IT'S NOT UNUSUAL

# 192

Arranged by GLENN OSSER

Words and Music by GORDON MILLS and LES REED

## 4<sup>TH</sup> B<sup>B</sup> TRUMPET

*BRIGHT 4 BEAT*

### **A** *SOLI*

### **B** *TUTTI*

### **C**

### **D**

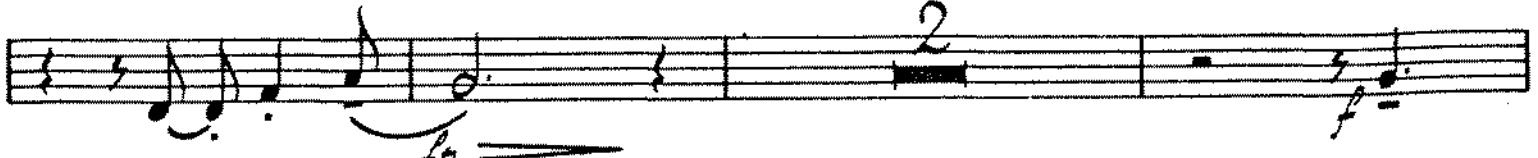
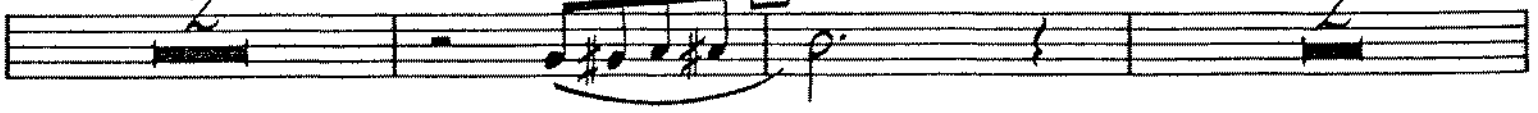

-2-  
4TH B<sup>b</sup> TRUMPET

**E**

**F**

**H**

**I**

INTERNATIONAL HIT Series for Stage Band

# IT'S NOT UNUSUAL

# 192

Arranged by GLENN OSSER

Words and Music by GORDON MILLS and LES REED

## PIANO (ACCORDION)

BRITE 4 BEAT ♩ = 176

(SAX.)

**A**

**B**

This is a handwritten musical score for piano, consisting of several systems of staves. The score includes various musical notations such as notes, rests, and chords. Performance markings like *rit.*, *tutti*, and *dim.* are present. The key signature is B-flat major (two flats). The time signature is 4/4.

- 4 -  
PIANO

192

INTERNATIONAL HIT Series for Stage Band

# IT'S NOT UNUSUAL

Arranged by GLENN OSSER

Word and Music by GORDON MILLS and LES REED

## GUITAR

BRIGHT 4 BEAT

*B<sup>b</sup>MAT<sup>7</sup> B<sup>9-5</sup> B<sup>b</sup>MAT<sup>7</sup> B<sup>9-5</sup>*

*B<sup>b</sup> F<sup>9</sup> Dm<sup>7</sup> Cm<sup>7</sup> Dm<sup>7</sup> Cm<sup>7</sup> Cm<sup>7</sup> F<sup>9</sup>*

*B<sup>b</sup> F<sup>9</sup> Dm<sup>7</sup> Cm<sup>7</sup> Dm<sup>7</sup> Cm<sup>7</sup> F<sup>9</sup>*

*Dm<sup>7</sup> Cm<sup>7</sup> Dm<sup>7</sup> B<sup>b</sup> Cm<sup>7</sup> Cm<sup>7</sup> F<sup>7</sup> B<sup>b</sup>*

*Cm<sup>7</sup> F<sup>7</sup> F<sup>9</sup> B<sup>b</sup> F<sup>13-9</sup> B<sup>b</sup> Dm<sup>7</sup> Cm<sup>7</sup> F<sup>7</sup>*

*B<sup>b</sup> F<sup>9</sup> B<sup>b</sup>MAT<sup>7</sup> Cm<sup>7</sup> Dm<sup>7</sup> B<sup>b</sup>MAT<sup>7</sup> Cm<sup>7</sup> F<sup>7</sup>*

*B<sup>b</sup> F<sup>9</sup> B<sup>b</sup>MAT<sup>7</sup> Cm<sup>7</sup> Dm<sup>7</sup> B<sup>b</sup>MAT<sup>7</sup> Cm<sup>7</sup> F<sup>9</sup>*

*Dm<sup>7</sup> Cm<sup>7</sup> Dm<sup>7</sup> Gm<sup>7</sup> Cm<sup>7</sup>*

*F<sup>7</sup> B<sup>b</sup>MAT<sup>7</sup> Cm<sup>7</sup> F<sup>13</sup> F<sup>9</sup> B<sup>b</sup>MAT<sup>7</sup> F<sup>9</sup> B<sup>b</sup> B<sup>b</sup>MAT<sup>7</sup>*

**E** Cm<sup>7</sup> F<sup>7</sup> Cm<sup>7</sup> F13 F9

Bb F7-9 Bb Cm<sup>7</sup> G7<sup>9</sup> G7-9 Cm<sup>7</sup> F<sup>7</sup>

Cm<sup>7</sup> F9 Dm<sup>7</sup> Db<sup>7</sup> Cm<sup>7</sup> Cb<sup>9</sup>5

**F** Bb F9 Bbmaj<sup>7</sup> Cm<sup>7</sup> Dm<sup>7</sup> Bbmaj<sup>7</sup> Cm<sup>7</sup> F<sup>7</sup>

Bb F9 Bbmaj<sup>7</sup> Cm<sup>7</sup> Dm<sup>7</sup> Bbmaj<sup>7</sup> Cm<sup>7</sup> F9

**G** Dm Cm<sup>7</sup> Dm<sup>7</sup> Gm<sup>7</sup> Cm<sup>7</sup>

F<sup>7</sup> Bbmaj<sup>7</sup> Cm<sup>7</sup> F13 F9 Bbmaj<sup>7</sup> Cm<sup>6</sup> Bbmaj<sup>7</sup> Bb

**H** Db Ebm<sup>7</sup> Dbmaj<sup>7</sup> Ebm<sup>7</sup> Fm<sup>7</sup> Dbmaj<sup>7</sup> Gb Ebm<sup>7</sup> Ab13

Db Ebm<sup>7</sup> Dbmaj<sup>7</sup> Ebm<sup>7</sup> Fm<sup>7</sup> Dbmaj<sup>7</sup> Gb Ebm<sup>7</sup> Ab9

**I** Fm<sup>7</sup> Ebm<sup>7</sup> Fm<sup>7</sup> Db Ebm<sup>7</sup>

Ab9 Ebm<sup>7</sup> Ab9 Db Ebm<sup>7</sup> Gbm<sup>7</sup>

Gbm<sup>7</sup> Ebm<sup>7</sup> Ebm<sup>7</sup> D<sup>7</sup> Ab<sup>7</sup> Fm<sup>7</sup>

INTERNATIONAL HIT Series for Stage Band

# IT'S NOT UNUSUAL

192

Arranged by GLENN OSSER

Words and Music by GORDON MILLS and LES REED

## STRING BASS

BRIGHT 4 BEAT

A

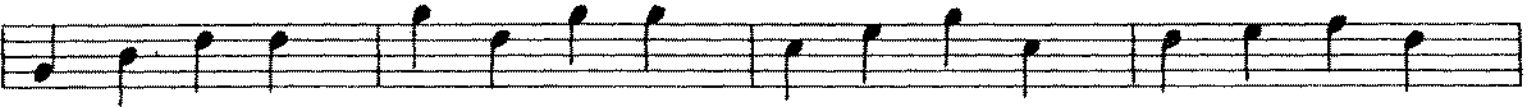
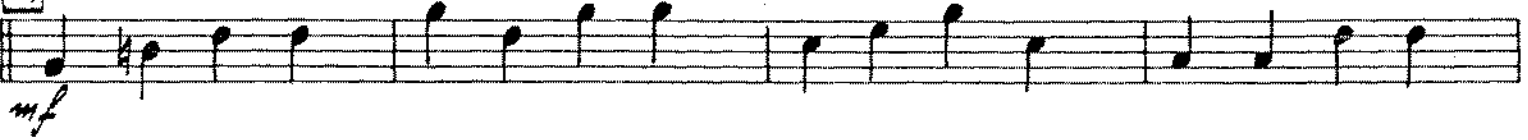

B

C

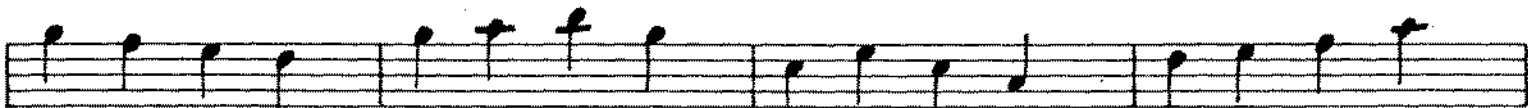

D

- 2 -  
STRING BASS

E

F

G

H

I

Continuation of musical notation for section I, consisting of one staff. The notation includes quarter and eighth notes with stems, ending with a fermata.

INTERNATIONAL HIT Series for Stage Band

# IT'S NOT UNUSUAL

# 192

Arranged by GLENN OSSER

Words and Music by GORDON MILLS and LES REED

## DRUMS

BRIGHT 4 BEAT

**A**

**B**

**C**

**D**

**E**

**F**

**G**

**H**

**I**

INTERNATIONAL HIT Series for Stage Band

# IT'S NOT UNUSUAL

192

Arranged by GLENN OSSER

Words and Music by GORDON MILLS and LES PEE

(Suggested Staging) —

- BRASS up at letter A to letter B
- SAXES up at letter C to letter E
- TROMBONES up 3rd measure of letter E to 9th measure of letter E
- SAXES up at letter F to letter H
- BRASS and SAXES up 5th measure of letter I to end

CONDUCTOR

BRIGHT 4 BEAT  $\downarrow = 176$

The conductor score is written on six staves. It begins with a treble clef and a key signature of two flats (B-flat and E-flat). The tempo is marked 'BRIGHT 4 BEAT' with a quarter note equal to 176. Performance markings include 'SAXES. >' and 'ff' at the start, and 'PIANO' later. Section A is marked with a box around the letter 'A' and includes markings for 'PNO.' and 'BR. SOLI'. Section B is marked with a box around the letter 'B' and includes markings for 'PNO.' and 'BR+SAX'. The score includes various musical notations such as eighth notes, quarter notes, and rests, along with dynamic markings like 'p' and 'f'.

-2-  
CONDUCTOR

~ 3 ~  
CONDUCTOR

SAX. PNO. BR.

G SAX. PNO. BR.

PNO SAX. PNO. PNO. 3

H BR+SAX.

PNO.

PNO. SAX. mf

PNO. TUTTI

PNO.

PIANO TUTTI (NO VIB.) fo